



Koenig Saudi Arabia

HQ, Wurud Station King Abdullah Branch Rd, Riyadh, 12253 Saudi Arabia

Call :- Mohammed Abed +966 562 601 610

Location: <https://maps.app.goo.gl/PEHmE1s3ePgsbc1UA>

Car Parking – Available



Accommodation Options	Category	Cost	Distance to center
Novotel Riyadh Al Anoud	4 Stars	USD190/pax/day with Breakfast	10 minutes' drive to Center, 8.7 KM
Braira Al Wezarat	4 Stars	USD140/pax/day with Breakfast	18 minutes' drive to Center, 12.8 KM
Coral Olaya Hotel	4 Stars	USD110/pax/day with Breakfast	12 minutes' drive to Center, 11 KM



Tourist Attractions

The National Museum	Al Masmak Palace Museum
Al Rajhi Mosque	Murabba Historical Palace
King Abdullah Park	At-Turaif World Heritage Site
Al Faisaliah Tower	Ghazi Tours
Al Nakheel Mall	Masmak Fortress



Classroom Pictures





Centre Pictures

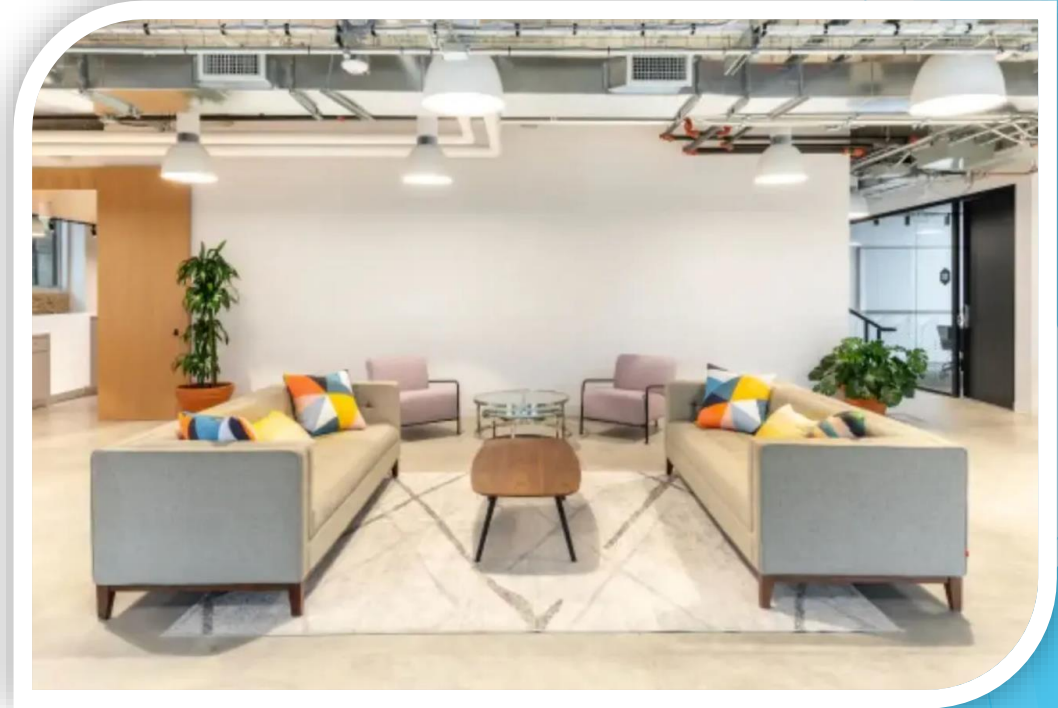
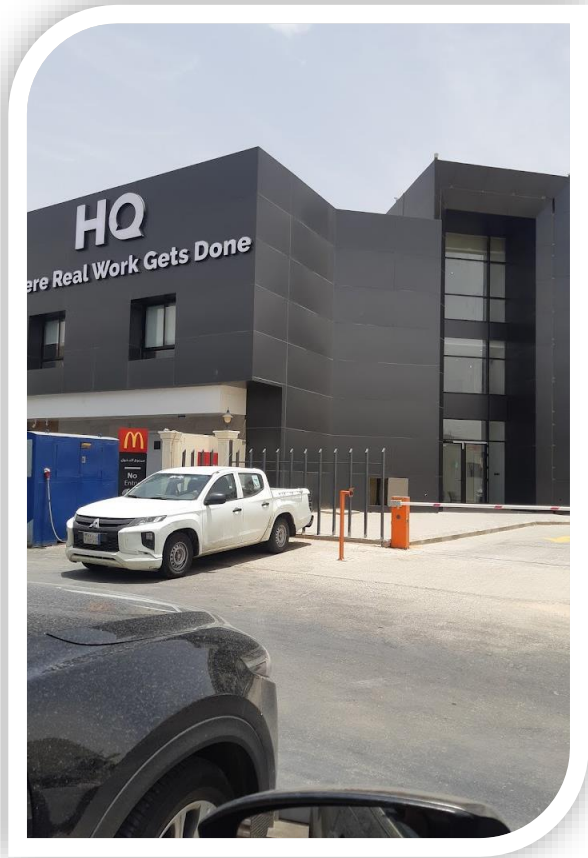



Meeting room Rates

Meeting Room Cost (2024)

- 1-6 pax 360USD/Day without Meal

Visa Process, Costing, Timeline and Associated Countries

Country Name	Geo Name/Continent	Visa/Passport
Saudi Arabia Country Code : SA TimeZone Name : Arabia Time Zone Offset Value : +03:00 Flag : sa	Gulf / Middle East Distance : NA Country Language : Arabic Salutation : As-salamu alaykum	Visa Cost : 22000 Visa on Arrival Out : No Visa Currency : INR (INR) Long Term Visa Required : Yes Visa Stamped : No Multiple Entry Visa Possible : Yes Physical Passport Required : Yes Physical Passport Required # of Days : 10 Normal Processing Time : 10 to 12 working days

Visa Type	Associated Country
Tourist Visa	-